

85. Sulzberber/Neukirchner

AA B CC

1. Fl

A

B

C

85. Sulzberber/Neukirchner

AA B CC

Tuba

A

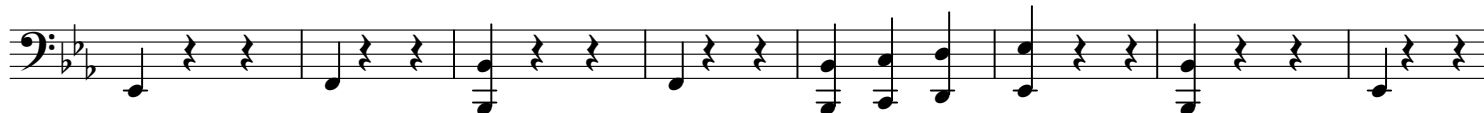

B

C

85. Sulzberber/Neukirchner

AA B CC

Then

85. Sulzberber/Neukirchner

AA B CC

Es Klar

85. Sulzberber/Neukirchner

AA B CC

Beg Es

A

B

C

85. Sulzberber/Neukirchner

AA B CC

Beg C

85. Sulzberber/Neukirchner

AA B CC

Beg B

A

B

C

85. Sulzberber/Neukirchner

AA B CC

Bar C

A

B

C

85. Sulzberber/Neukirchner

AA B CC

Bar B

85. Sulzberber/Neukirchner

AA B CC

2. Klar

A

B

C

85. Sulzberber/Neukirchner

AA B CC

2. Fl

A

B

C

1. 2.

1. 2.

85. Sulzberber/Neukirchner

AA B CC

1. Klar

A

B

C