16. Ruhpoldinger

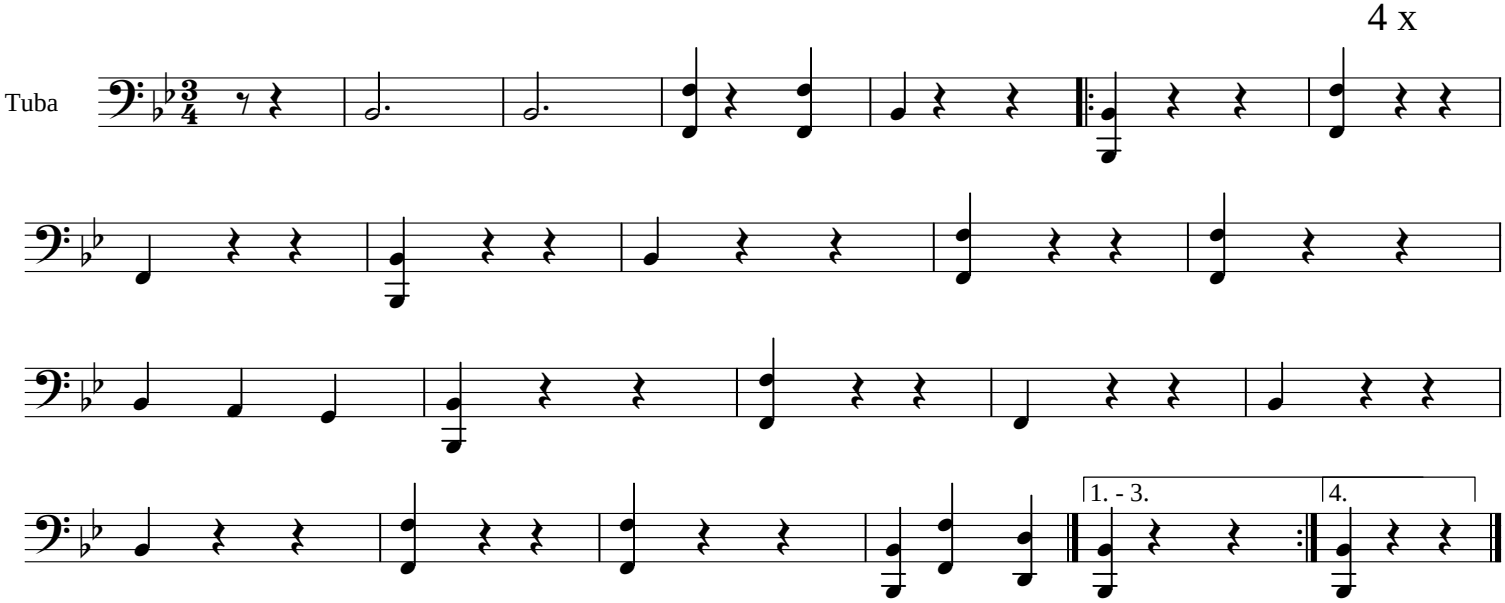

Satz und Druck Andreas Hilger
Chiemgau-Alpenverband