13. Neukirchner

4 x

Tuba

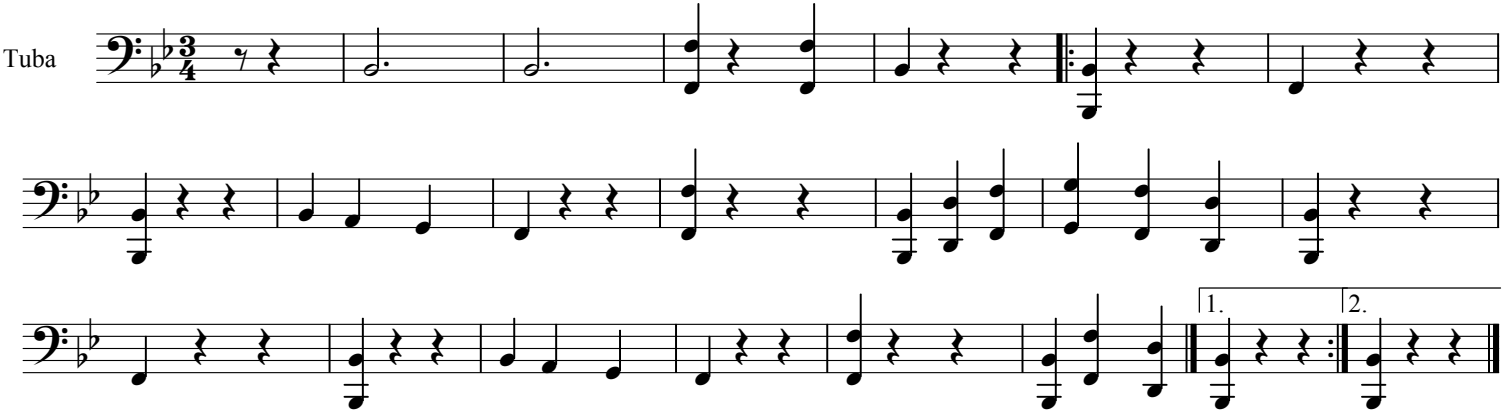

Satz und Druck Andreas Hilger
Chiemgau-Alpenverband