12. Mooswinkler

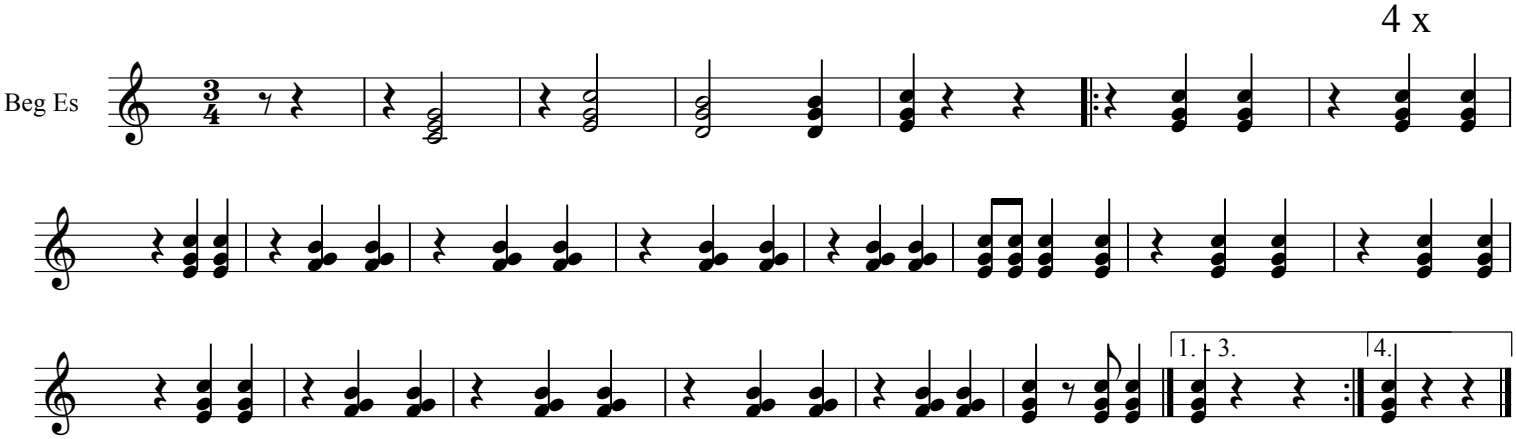

Satz und Druck Andreas Hilger
Chiemgau-Alpenverband