64. Blindauer

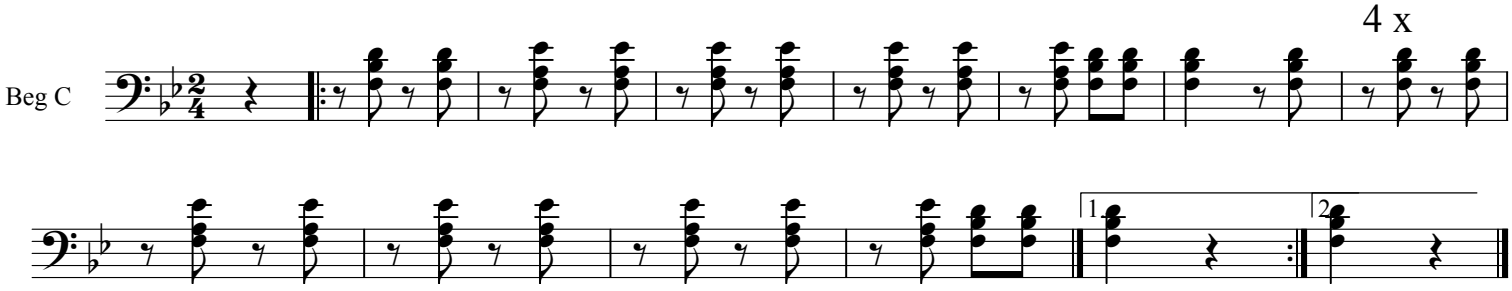

Satz und Druck Andreas Hilger
Chiemgau Alpenverband